Practical No – 10

Create the cube with suitable dimension and fact tables based on ROLAP, MOLAP and HOLAP model.

AIM: - Create the cube with suitable dimension and fact tables based on ROLAP, MOLAP and HOLAP model.

Step 1: Creating Data Warehouse

CREATED IN PRACTICAL 9

Step 2: Start SSDT environment and create New Data Source

Go to Sql Server Data Tools → Right click and run as administrator

Click on File → New → Project

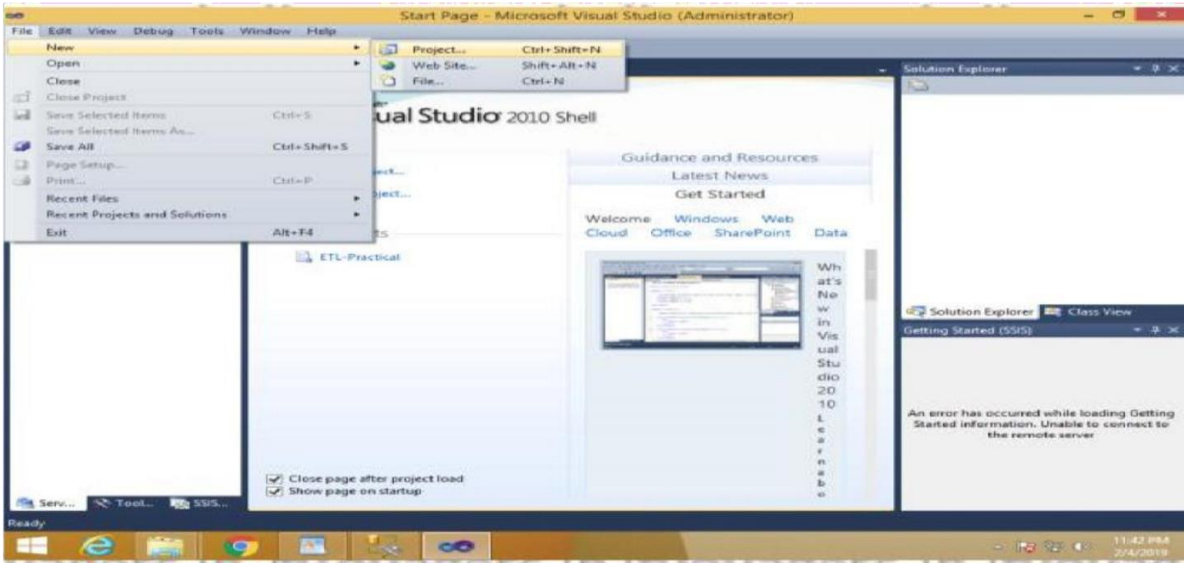

In Business Intelligence → Analysis Services Multidimensional and Data Mining models → appropriate project name → click OK

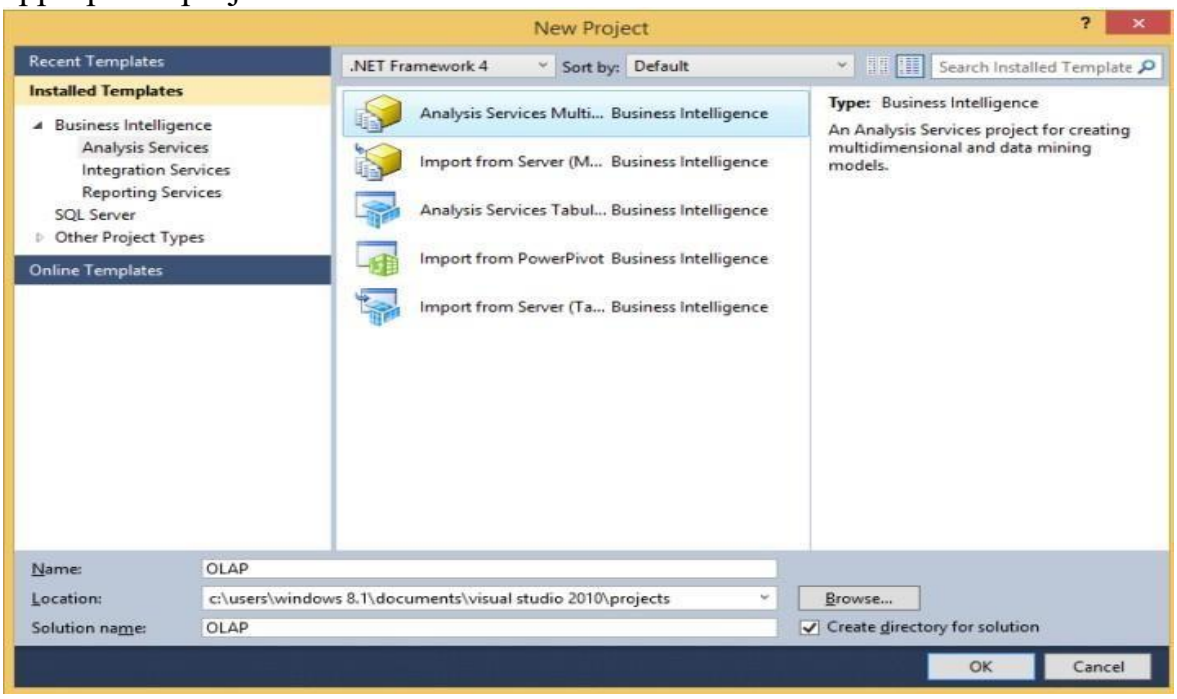

Right click on Data Sources in solution explorer → New Data Source

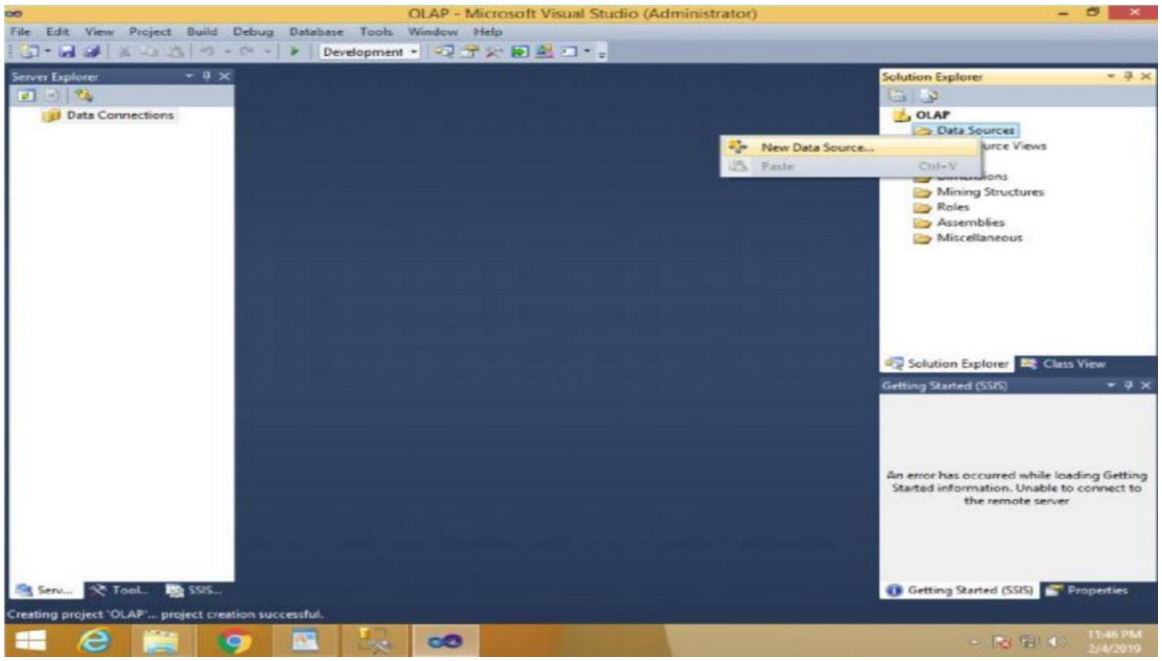

Data Source Wizard appears

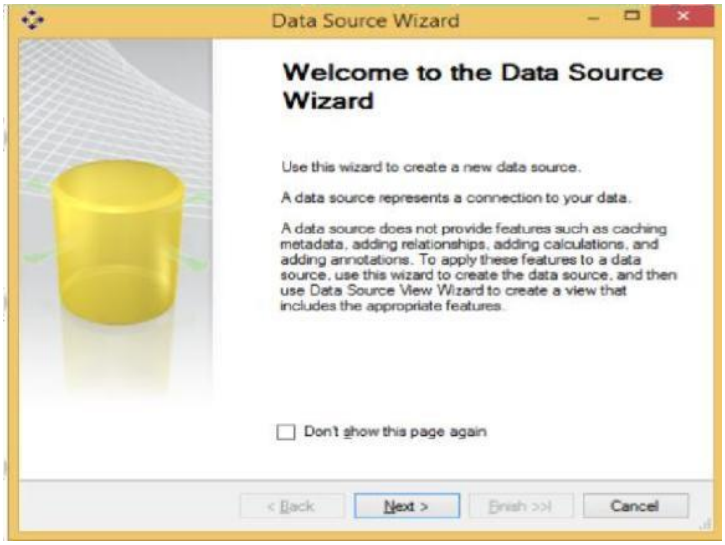

Click on New

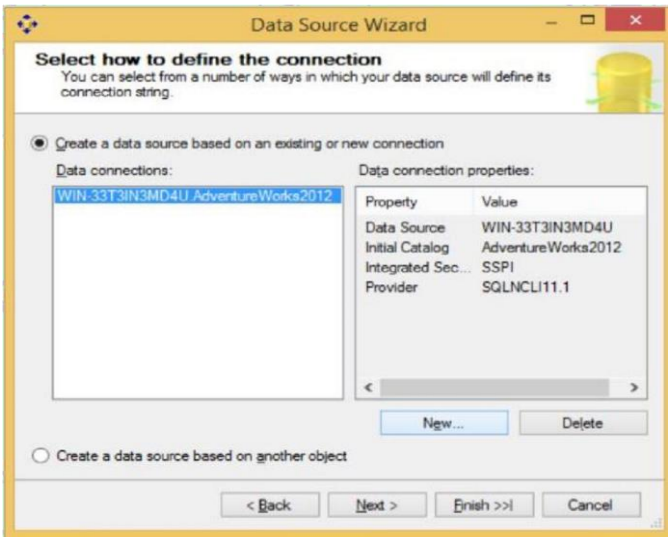

Select Server Name→Select Use SQL Server Authentication→Select or Database Name (Sales_Staging)

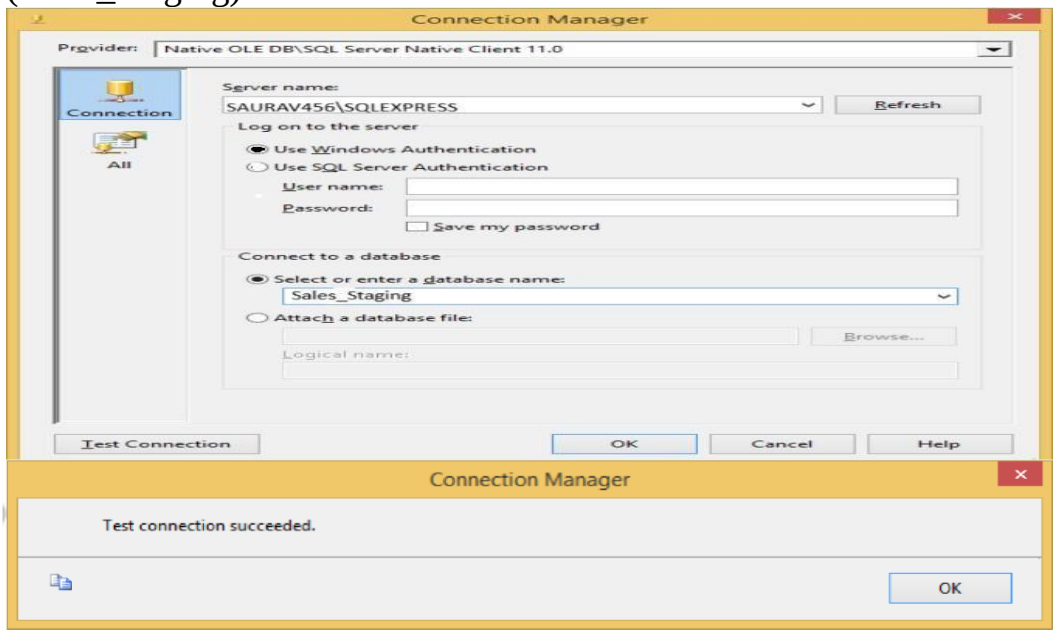

Click OK

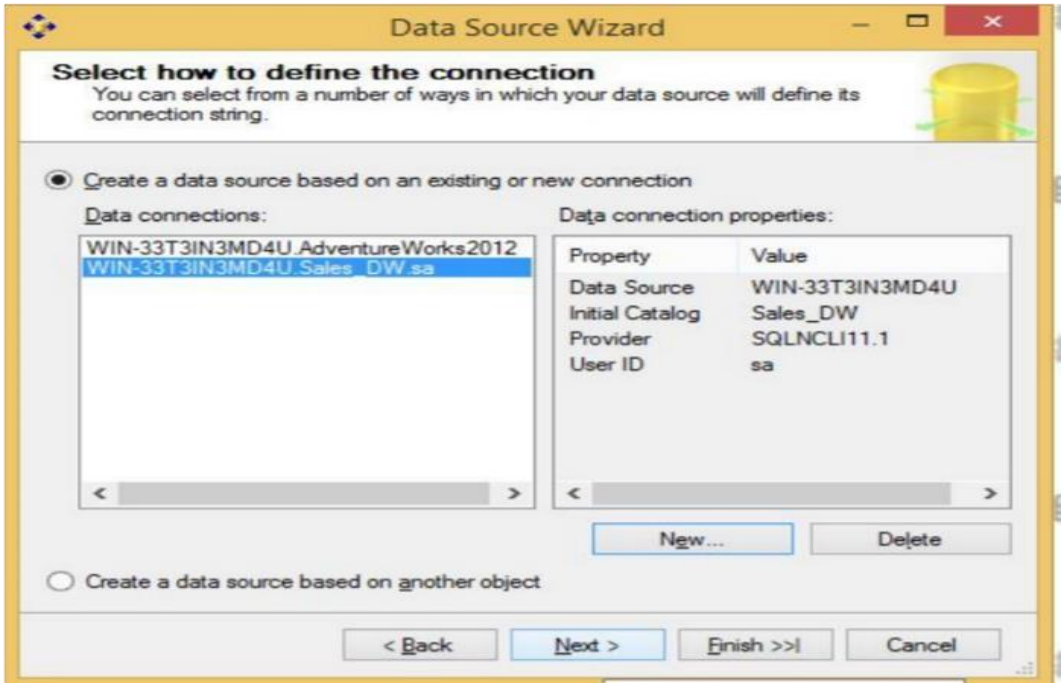

Select Inherit → Next

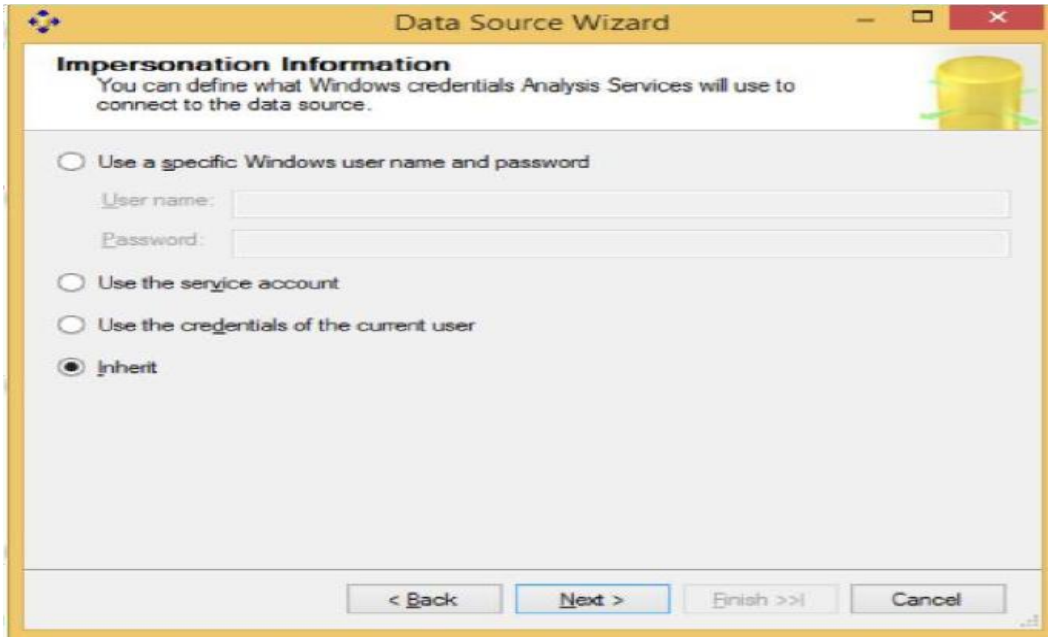

Click Finish

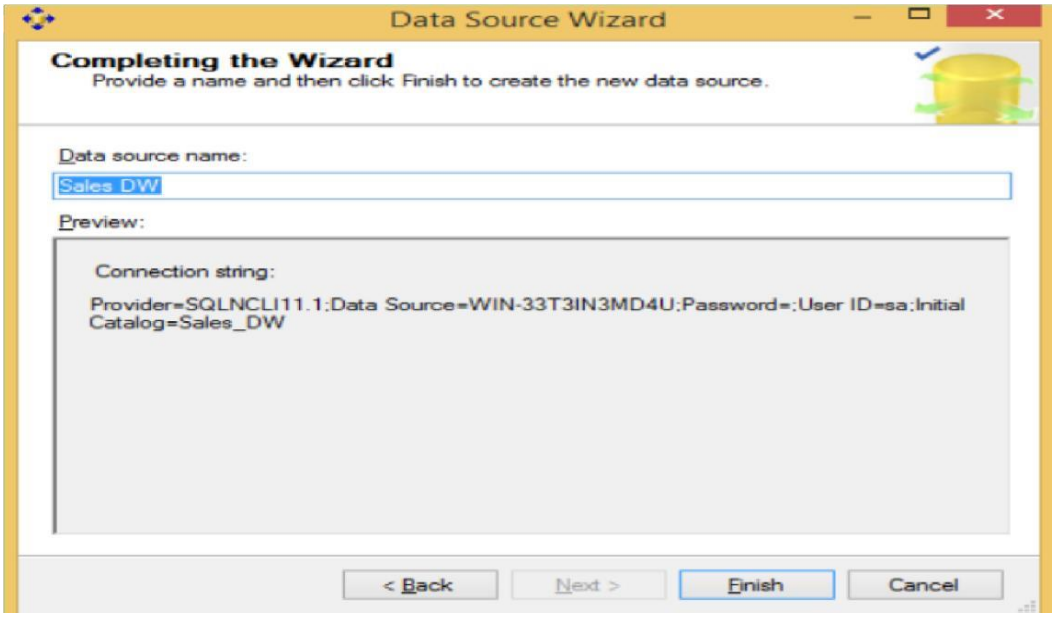

Sales_Staging.ds gets created under Data Sources in Solution Explorer

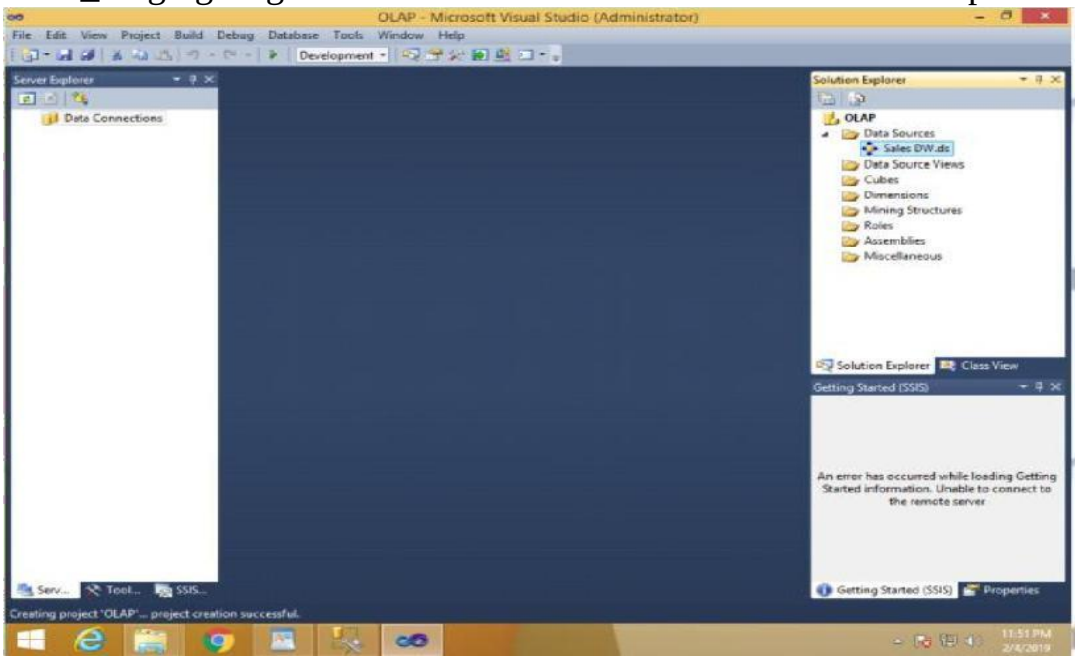

Step 3: Creating New Data Source View

In Solution explorer right click on Data Source View → Select New Data Source View

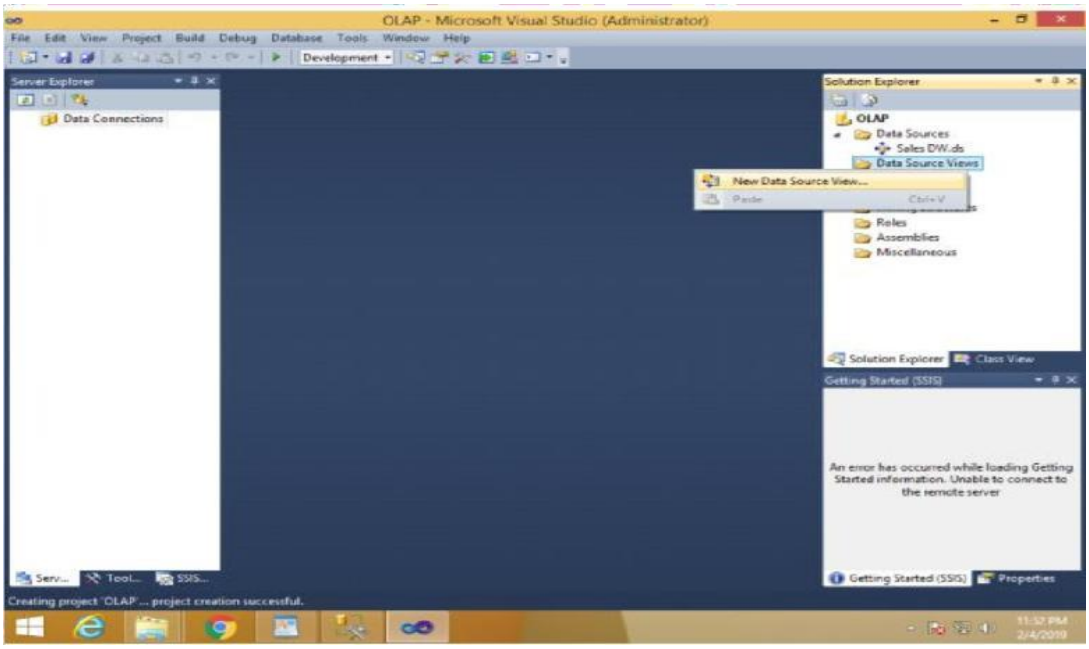

Click Next

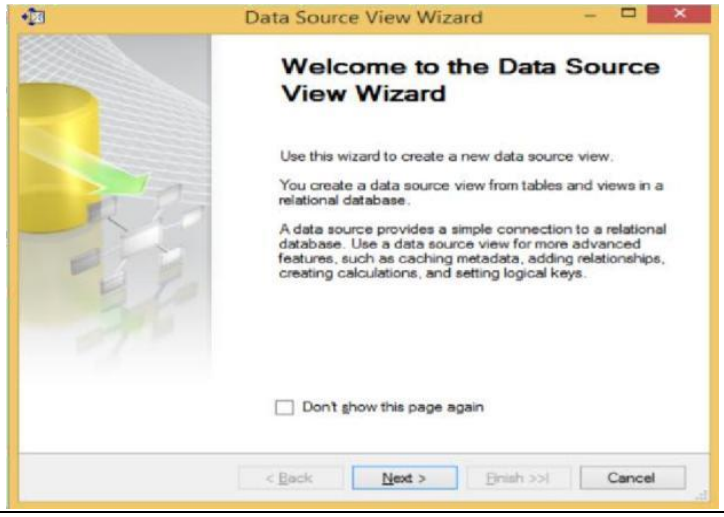

Click Next

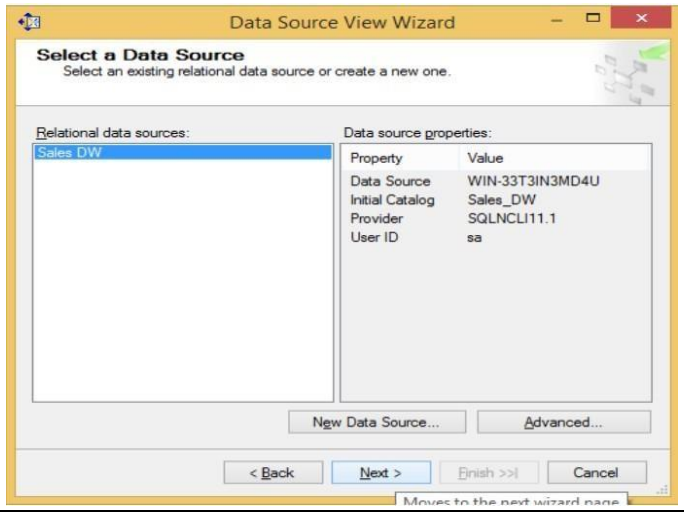

Select FactProductSales (DBO) from available objects and put in includes objective by clicking on

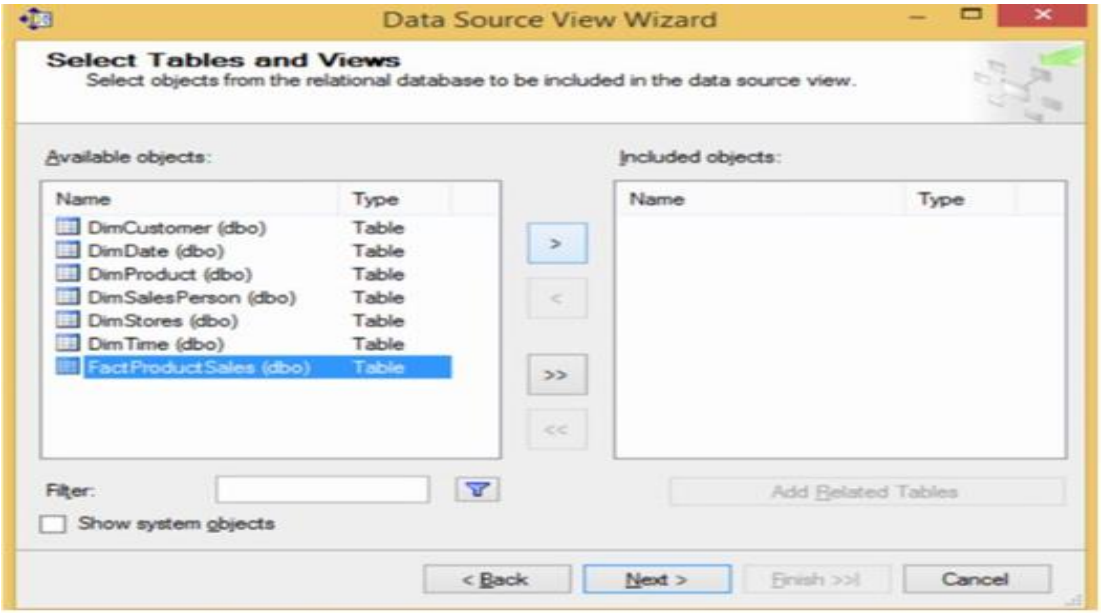

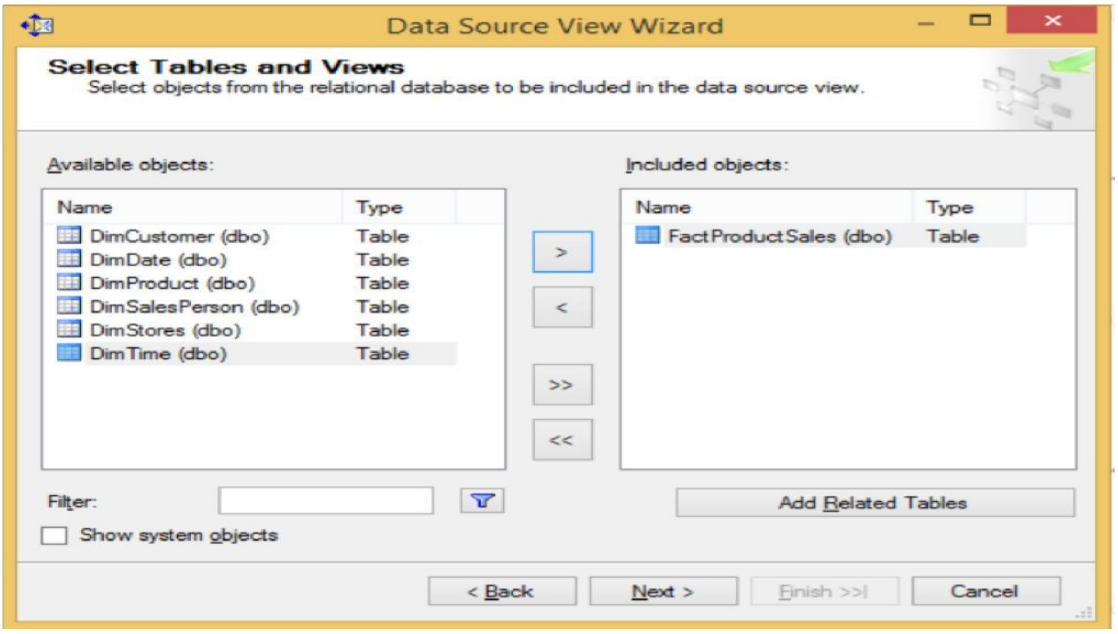

Click ON Add Related Tables

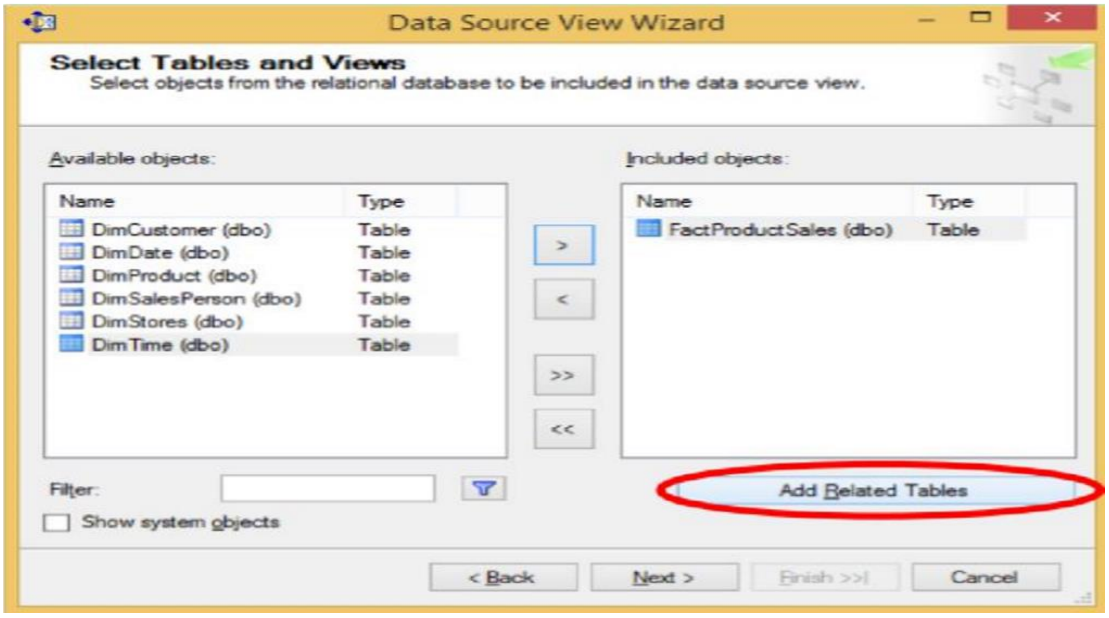

Click Next

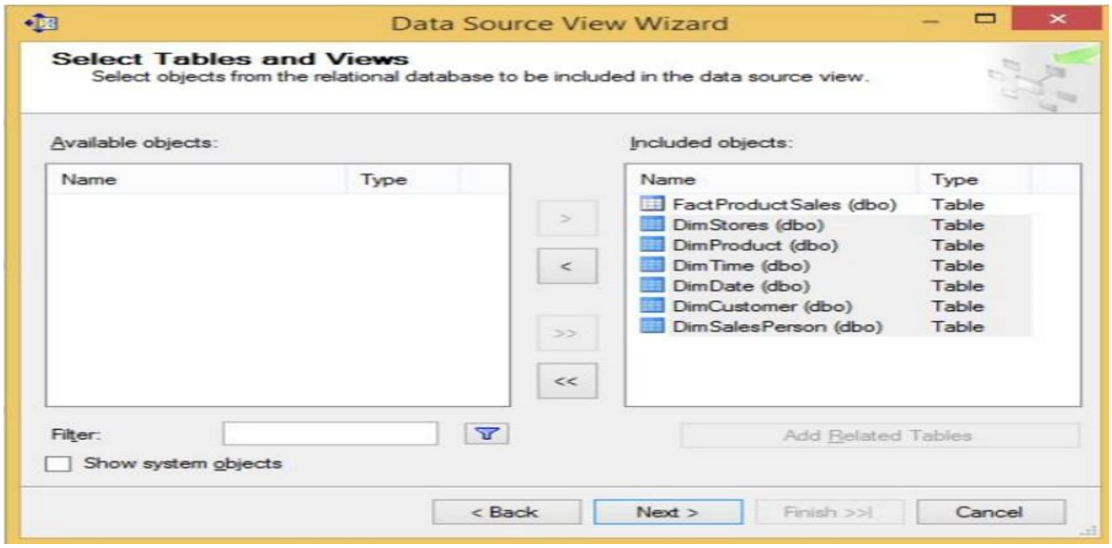

Click Finish

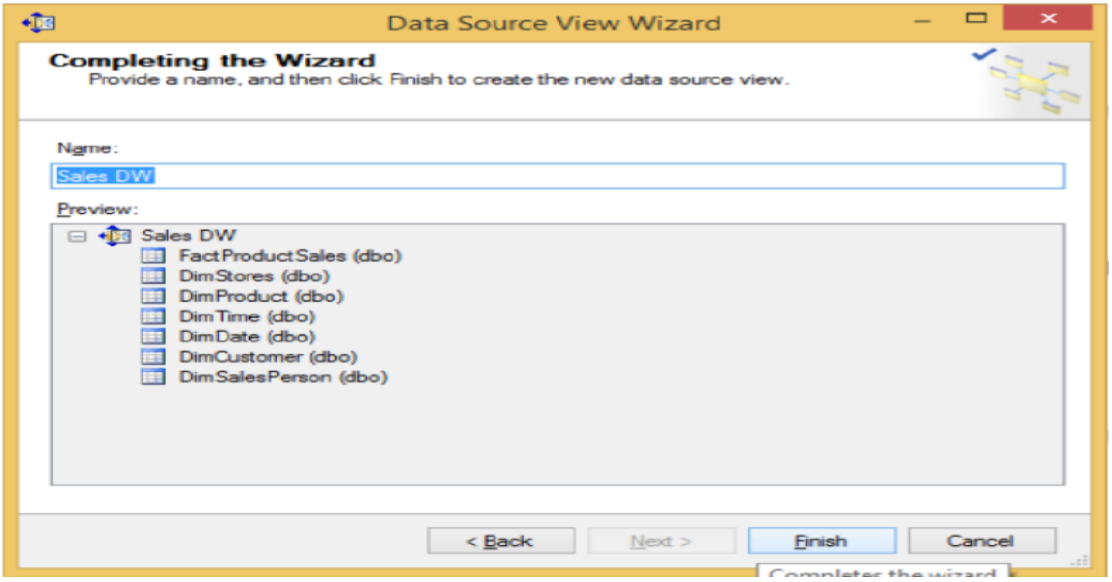

Sales_Staging.dsv appears in Data Source Views in Solution Explorer.

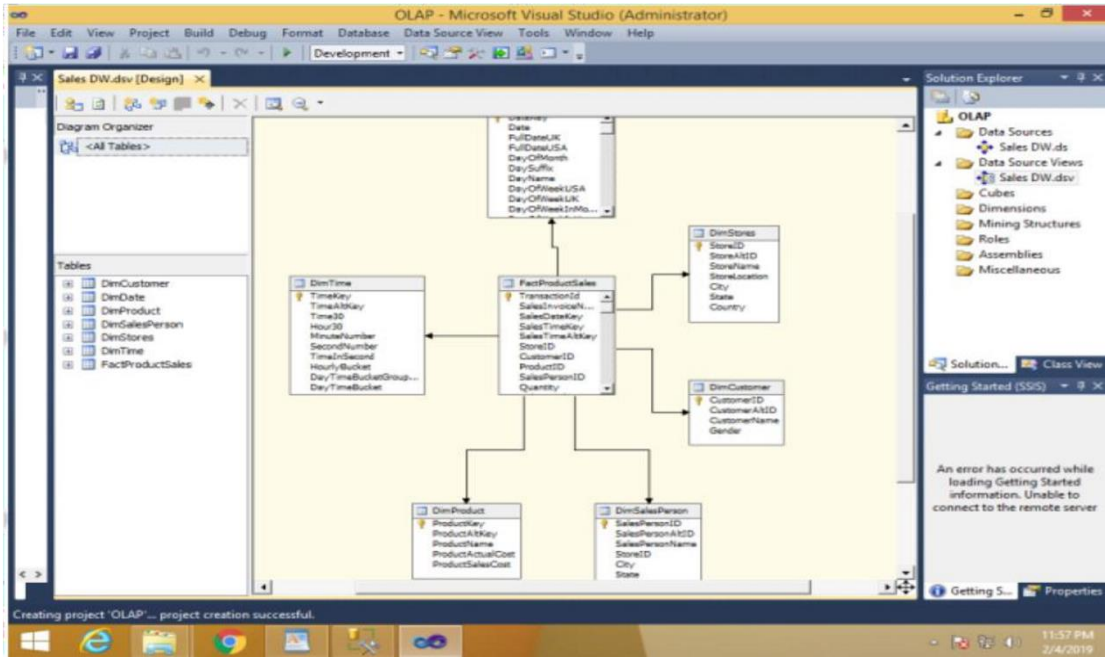

Step 4: Creating new cube

Right click on Cubes → New Cube

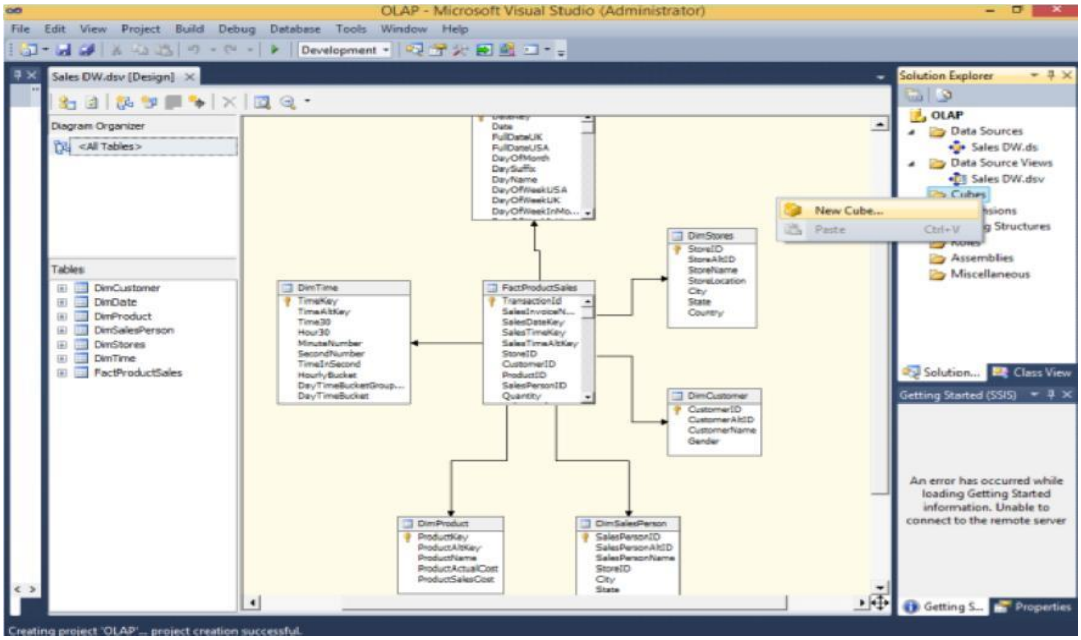

Select Use existing tables in Select Creation Method → Next

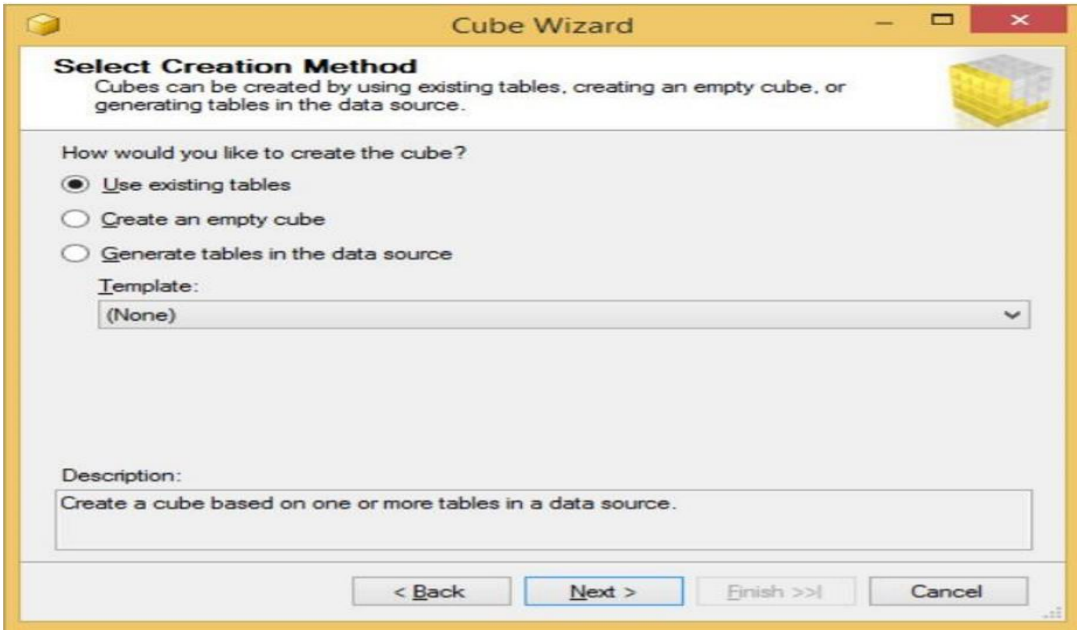

In Select Measure Group Tables → Select FactProductSales → Click Next

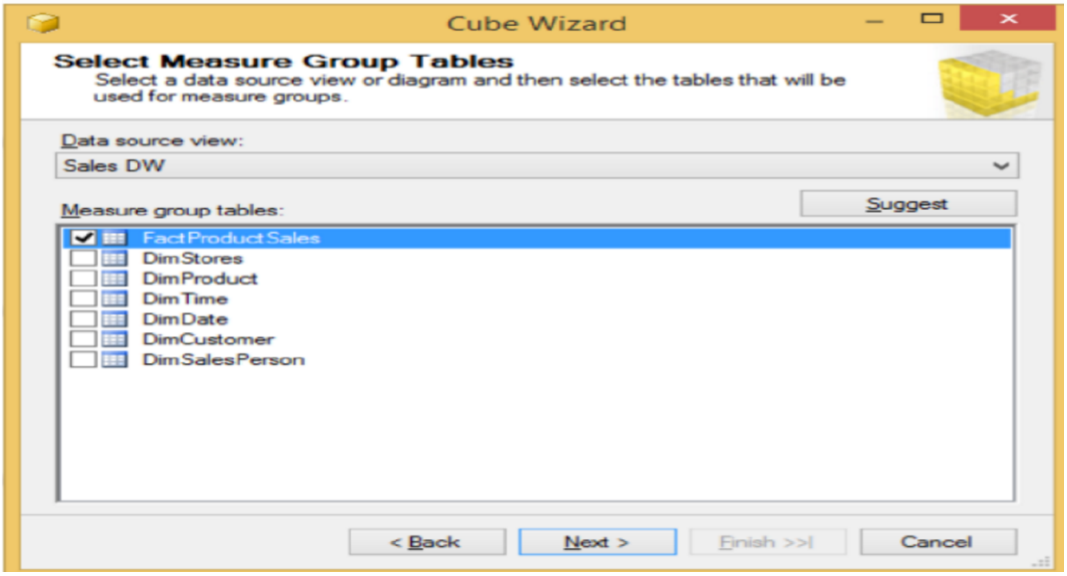

In Select Measures → check all measures → Next

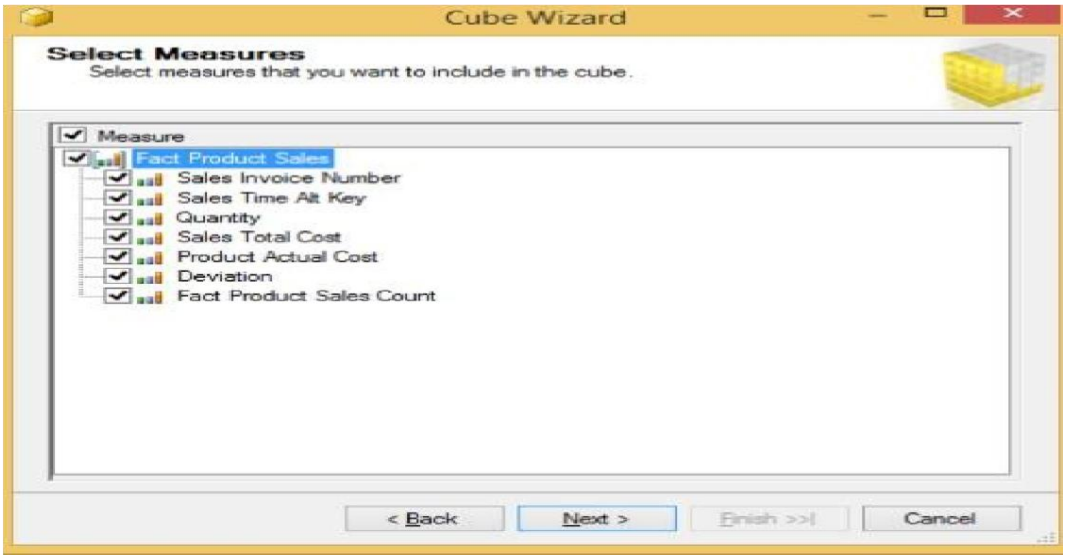

In Select New Dimensions → Check all Dimensions → Next

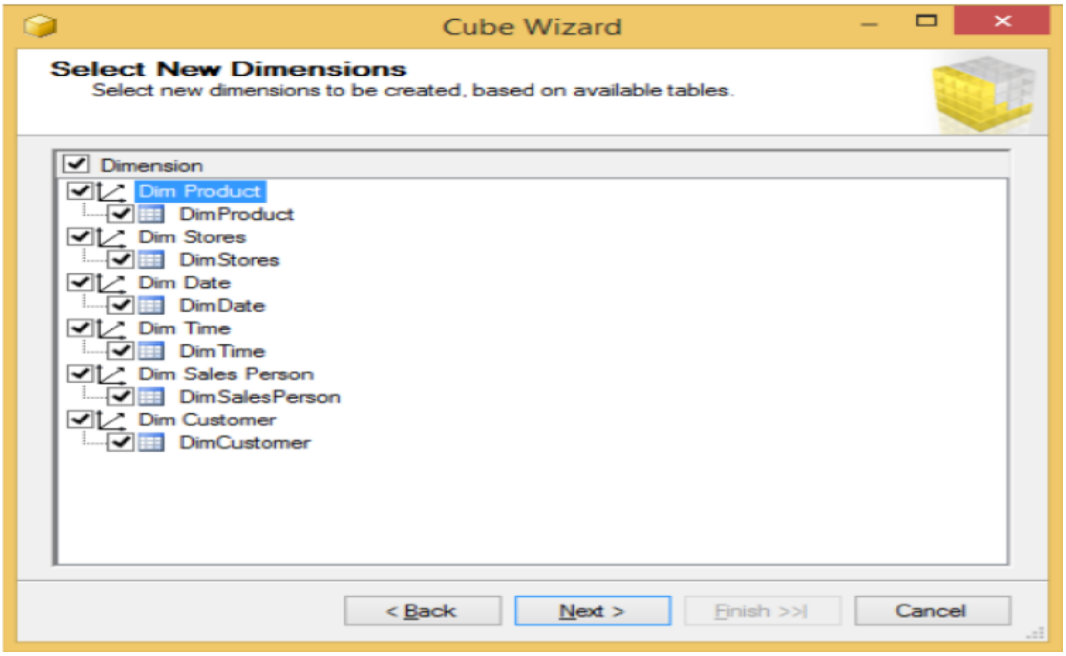

Click on Finish

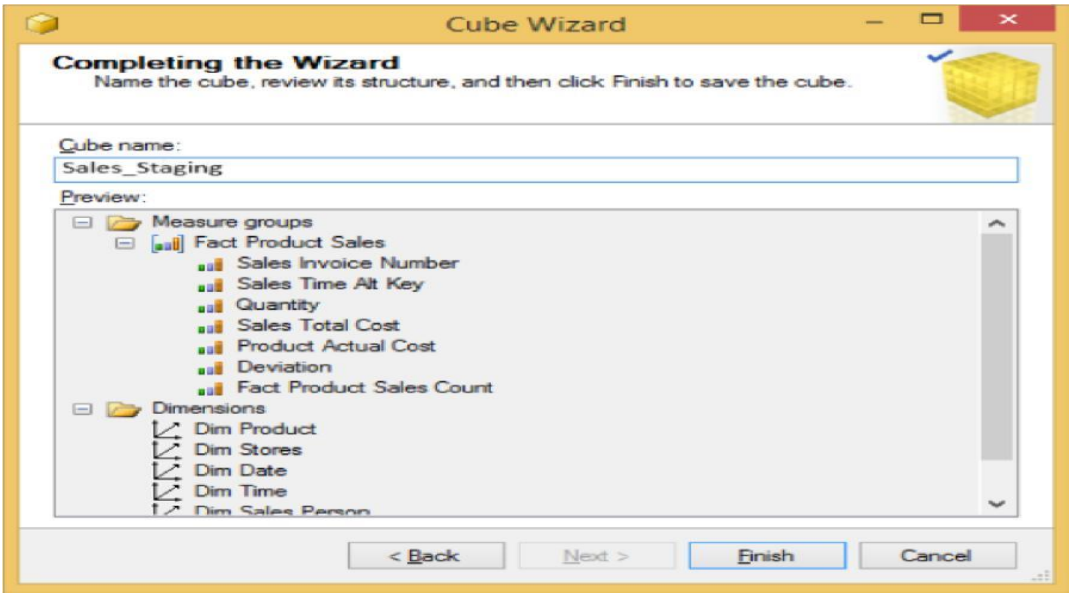

Sales_Staging.cube is created

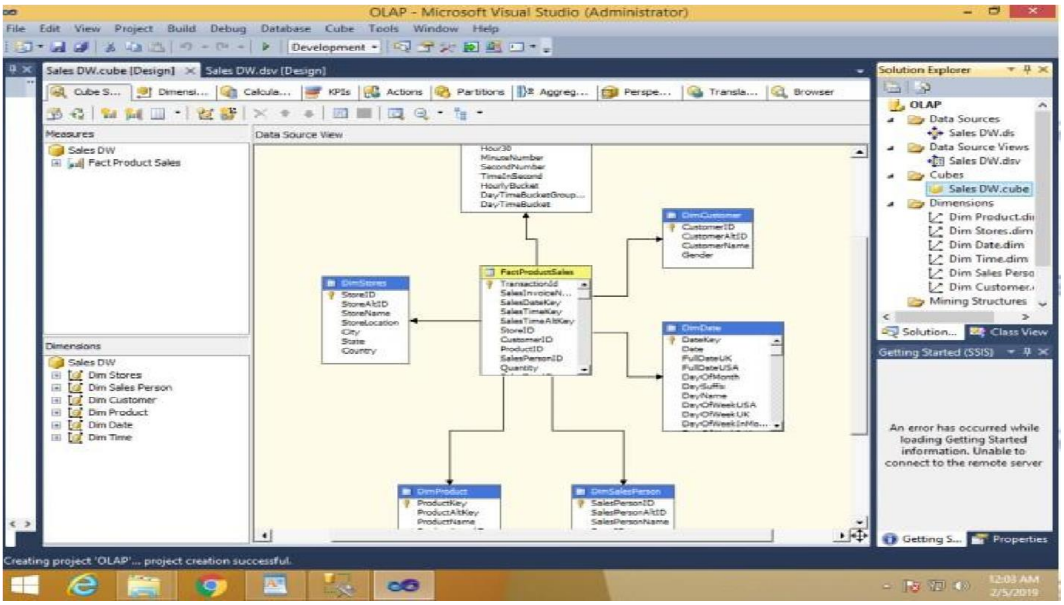

Step 5: Dimension Modification

In dimension tab → Double Click Dim Product. Dim

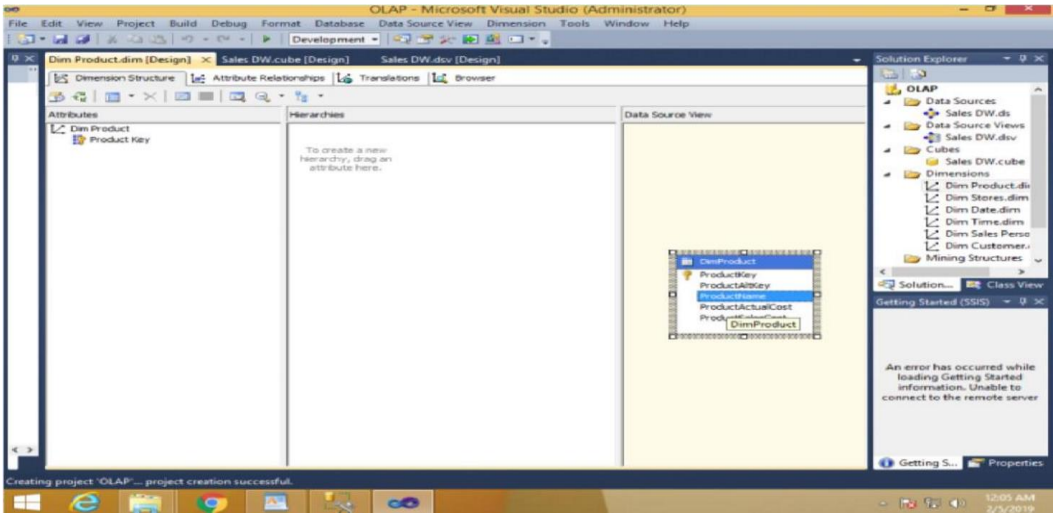

Drag and Drop Product Name from Table in Data Source View and Add in Attribute Pane at left side

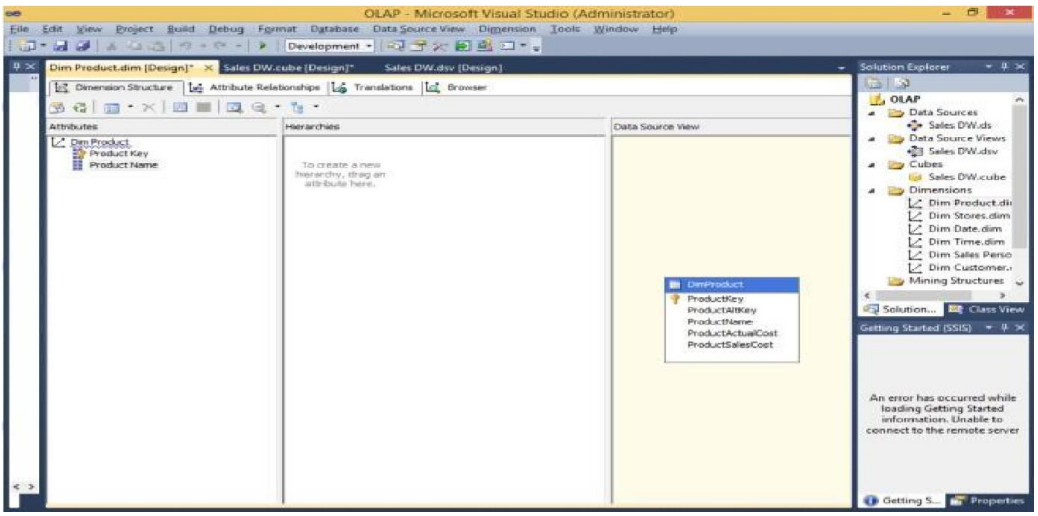

Step 6: Creating Attribute Hierarchy in Date Dimension

Double click on Dim Date dimension → Drag and Drop Fields from Table shown in Data Source View to Attributes→ Drag and Drop attributes from leftmost pane of attributes to middle pane of Hierarchy.

Drag fields in sequence from Attributes to Hierarchy window (Year, Quarter Name, Month Name, Week of the Month, Full Date UK)

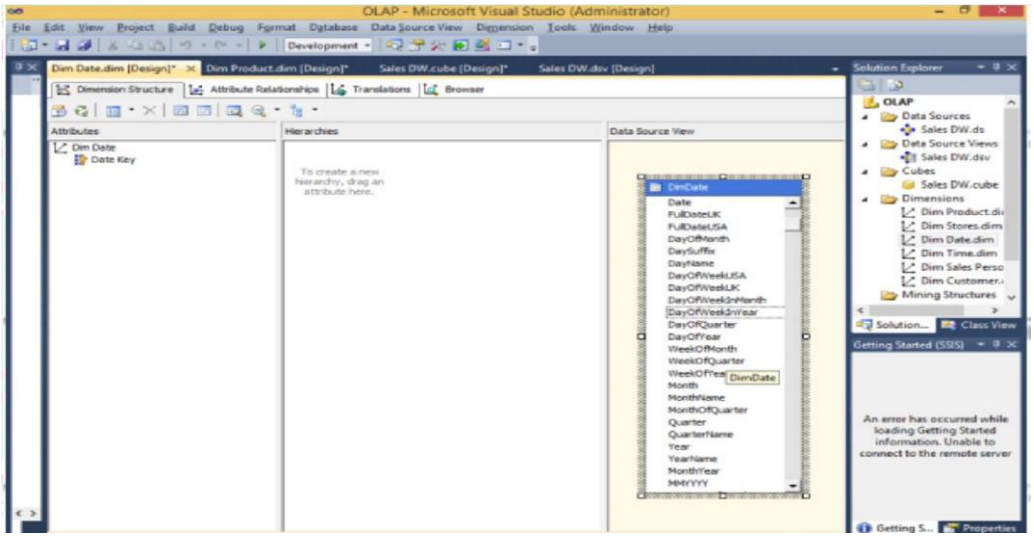

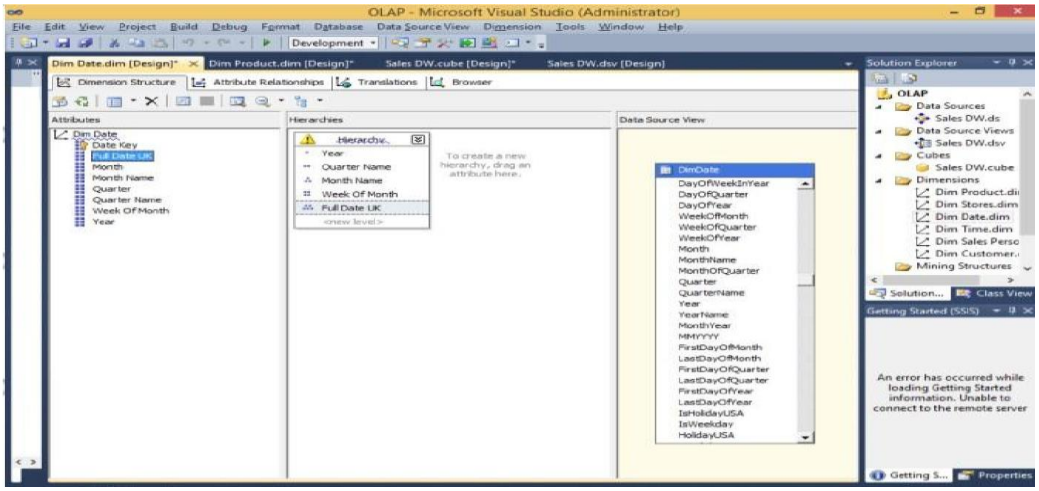

Step 7: Deploy Cube.

Right click on Project name → Properties

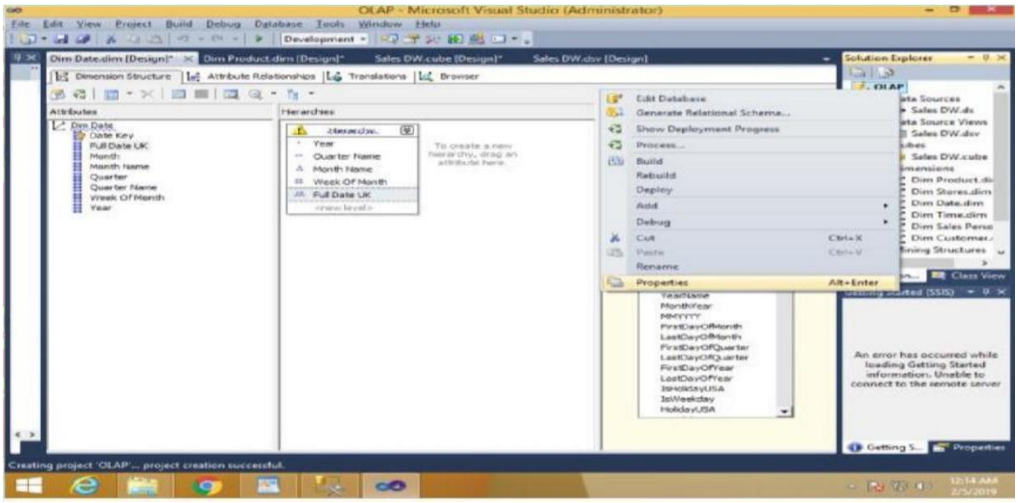

This window appears

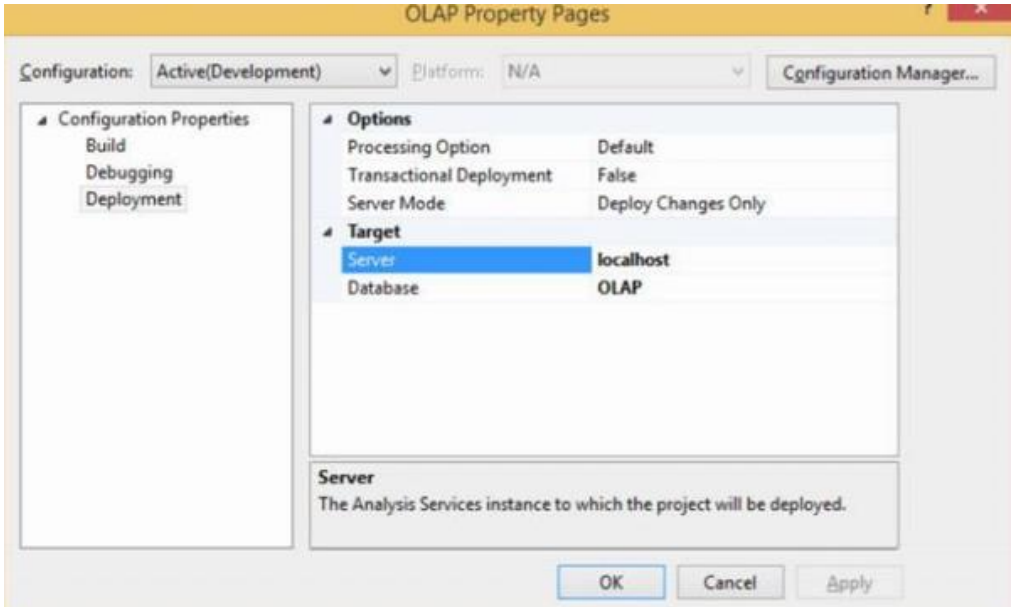

Do following changes and click on Apply & ok

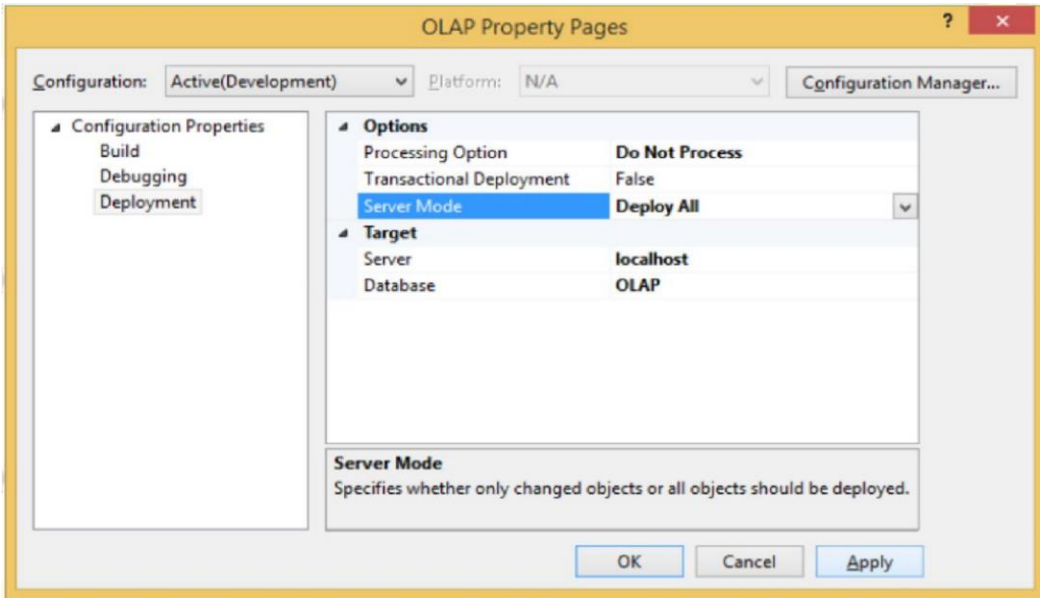

Right click on project name → Deploy

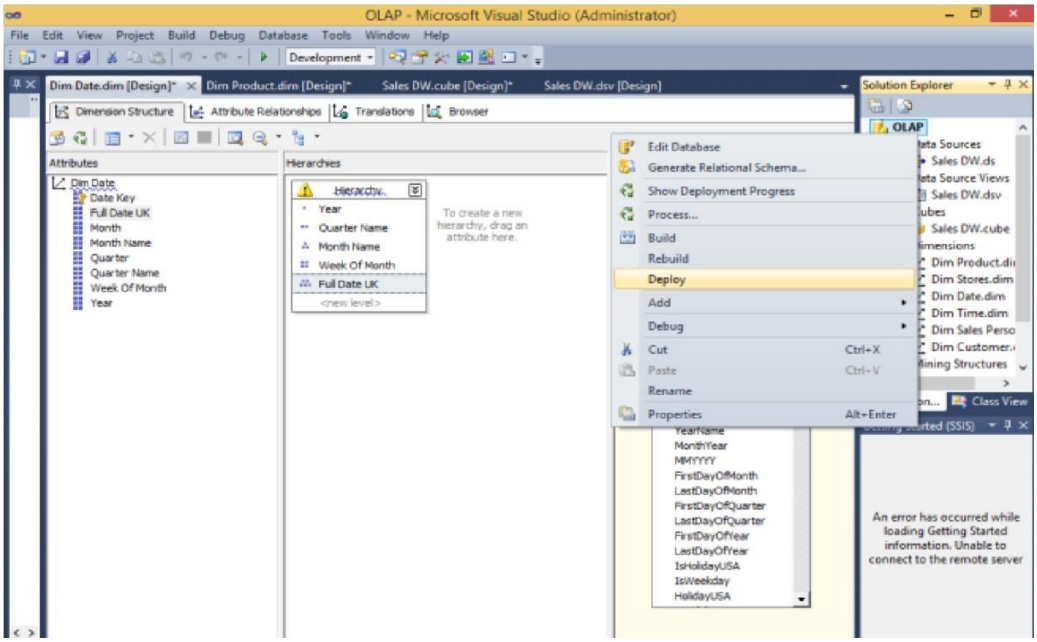

Deployment successful

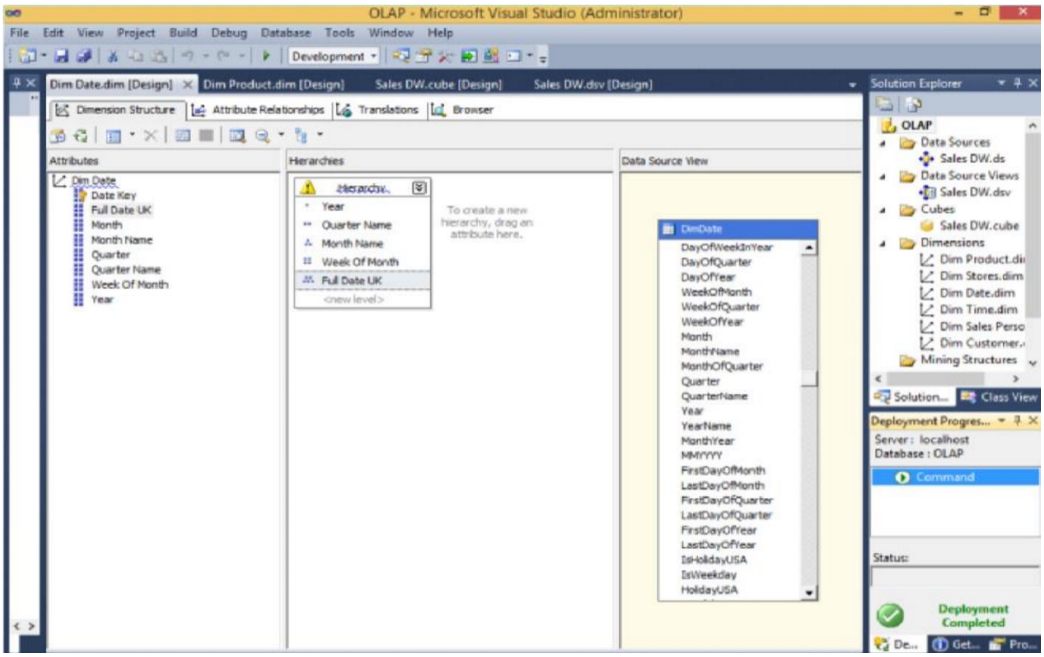

To process cube right click on Sales_DW.cube → Process

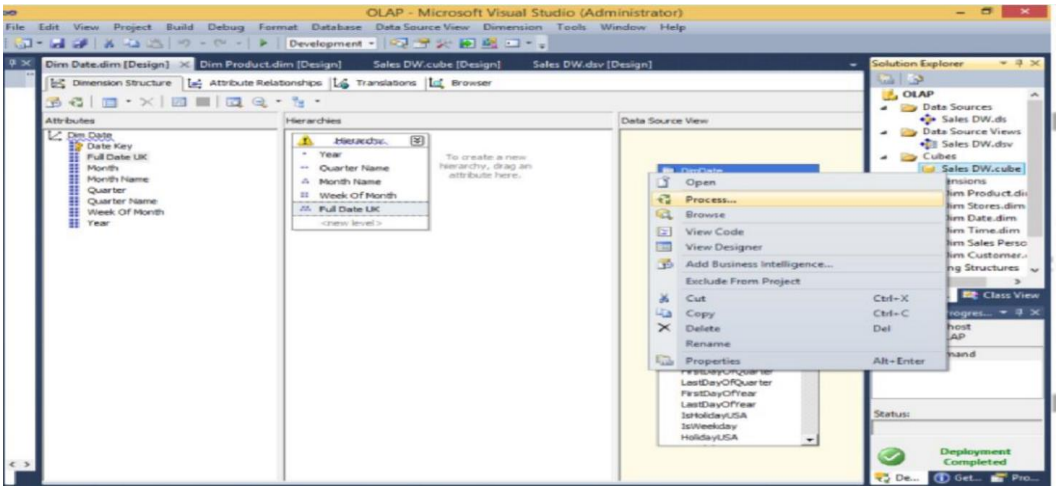

Click run

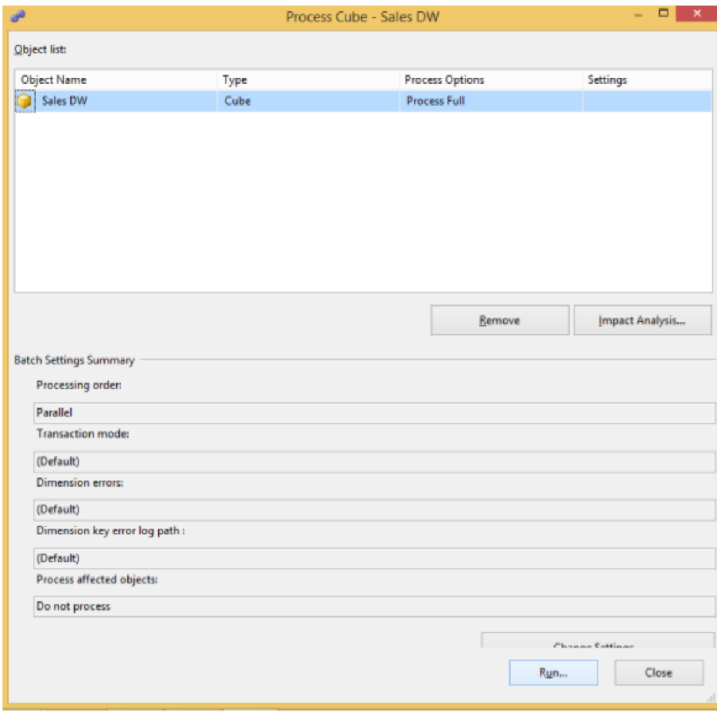

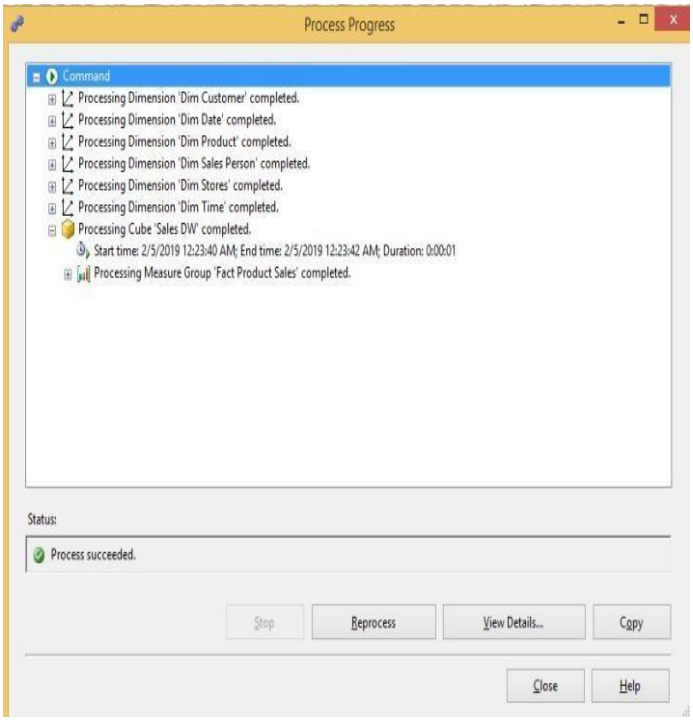
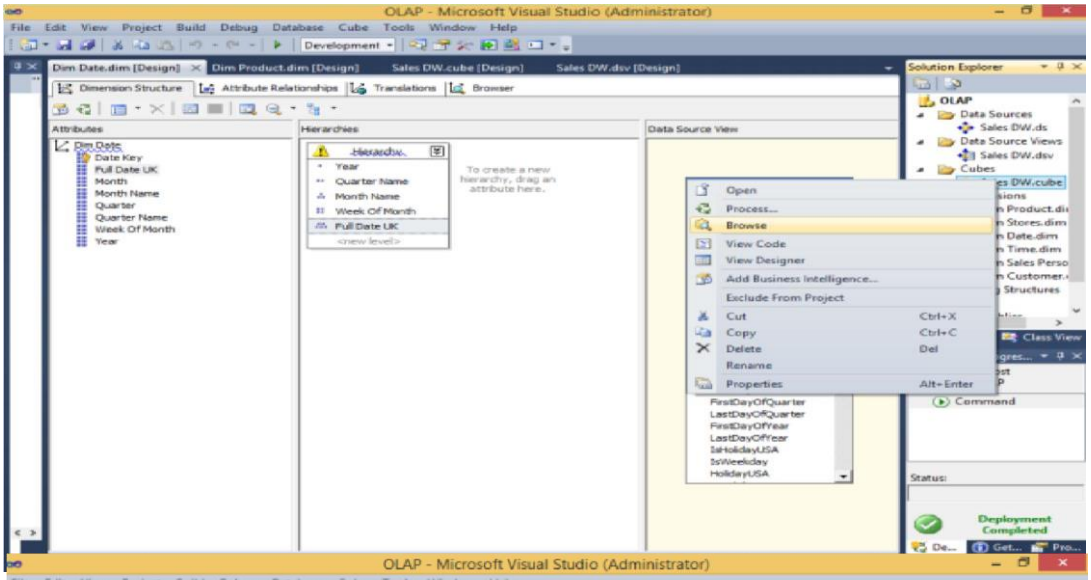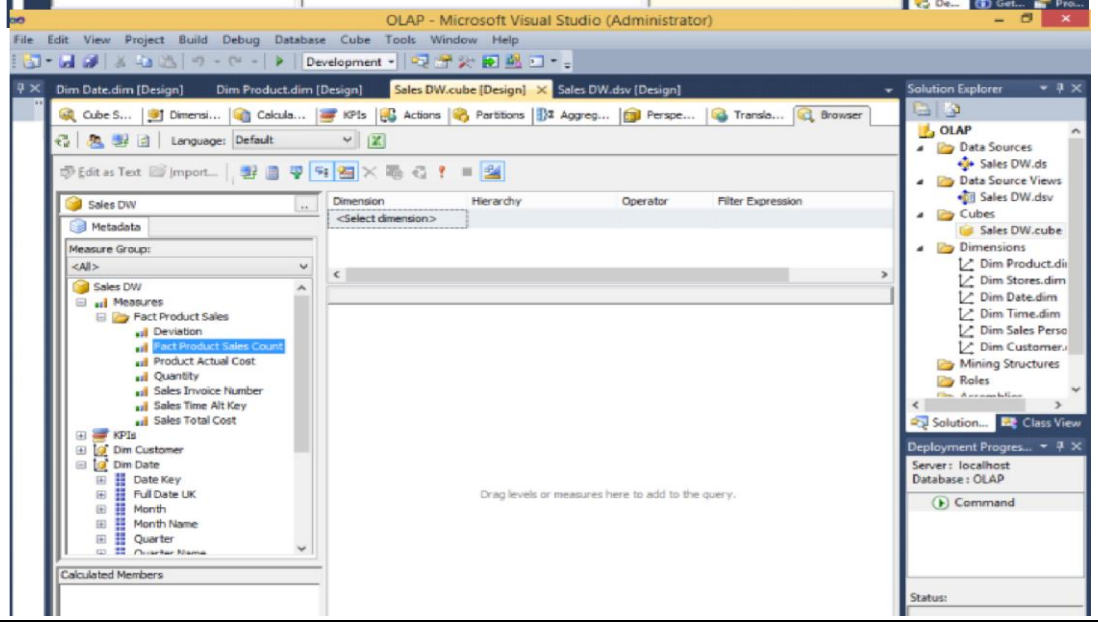
Browse the cube for analysis in solution explorer